3. Antioch

in memorial, after the improvisatory style of Saint Cyndi Sawyer

Gt, Ch: Bright Foundations and Mixtures
Sw: Full without 16'
Pd: 16' 8' 4' Foundations, Bassoon, 8' Trumpet

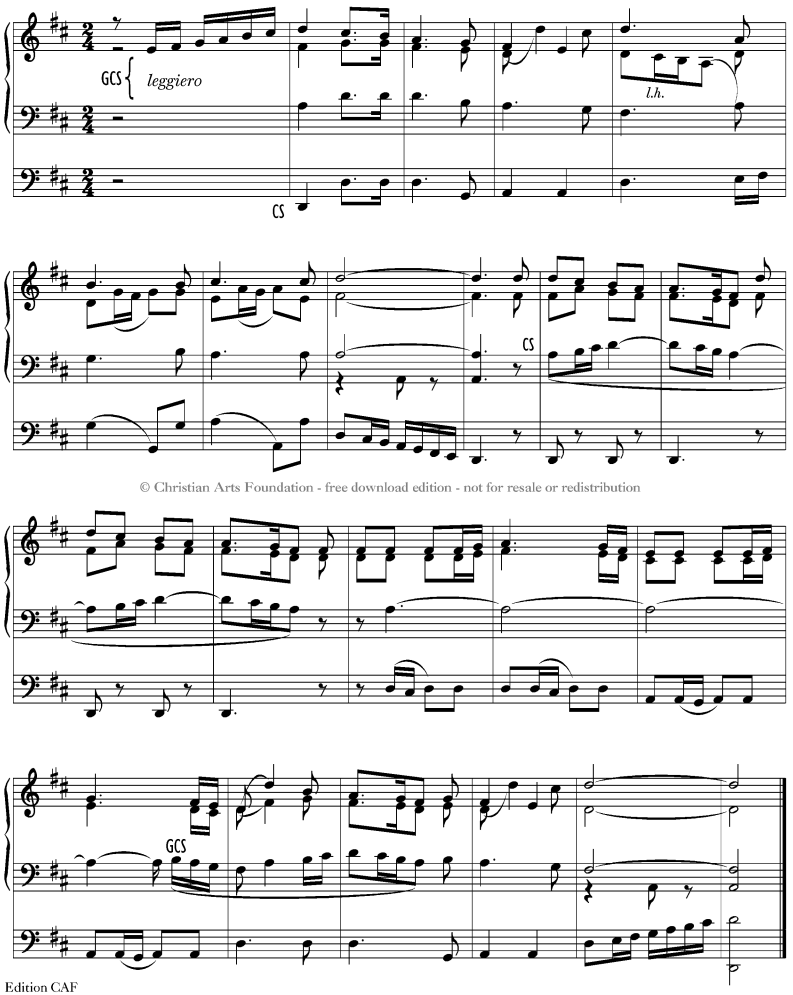

© Christian Arts Foundation - free download edition - not for resale or redistribution